

ELEVATION

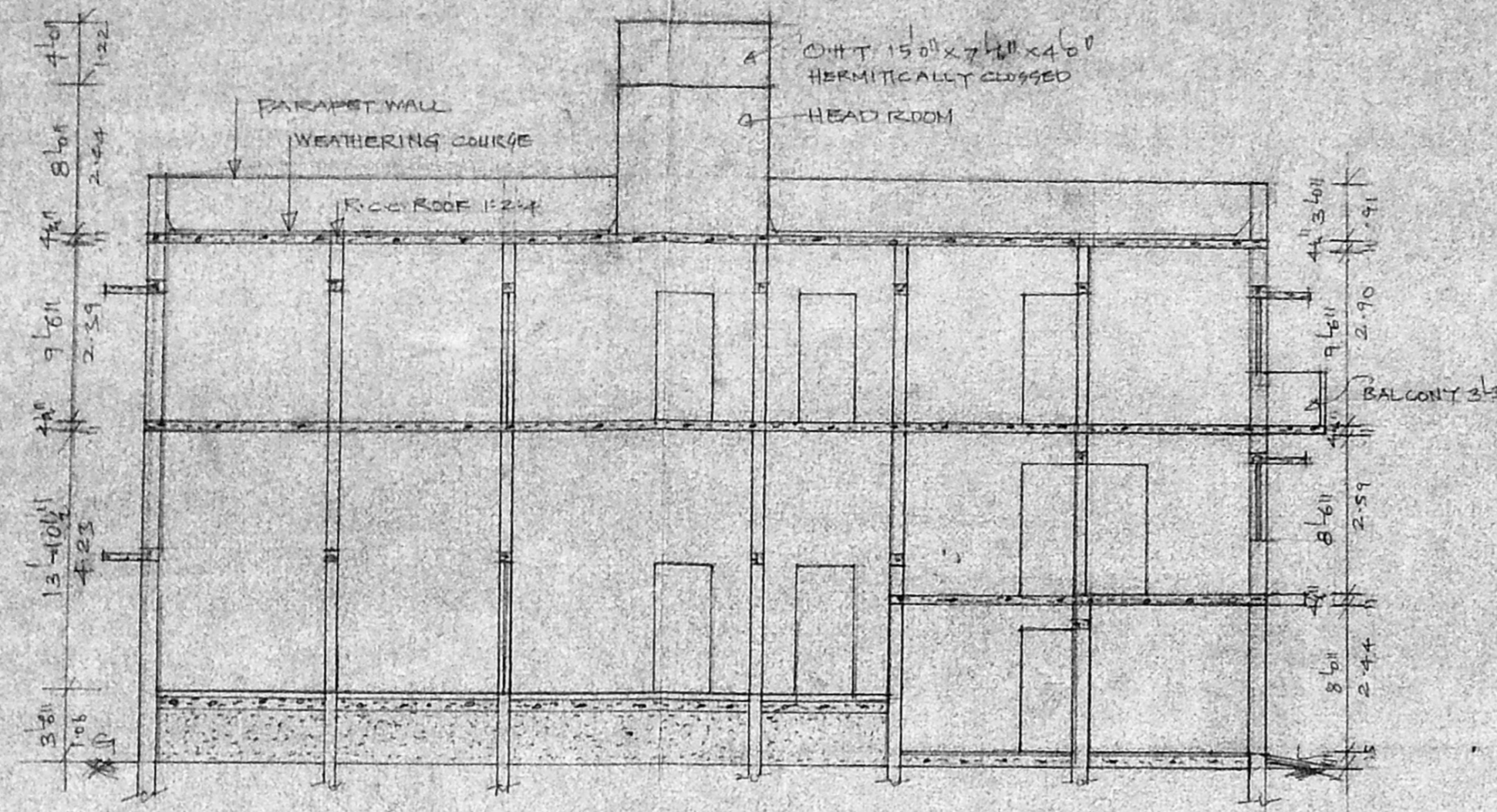

SECTION AA

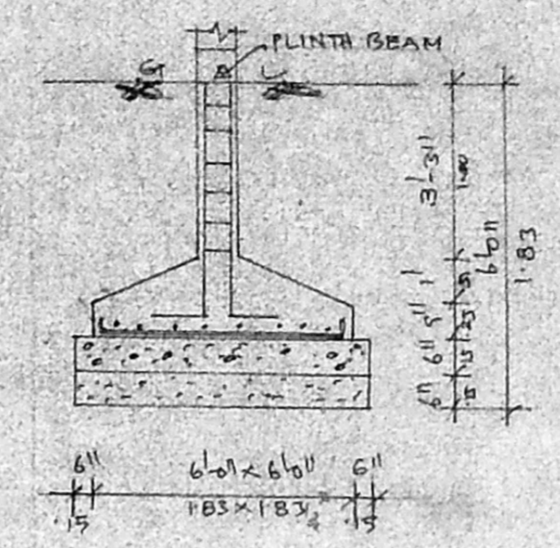

R.C.C. COLUMN FOUNDATION

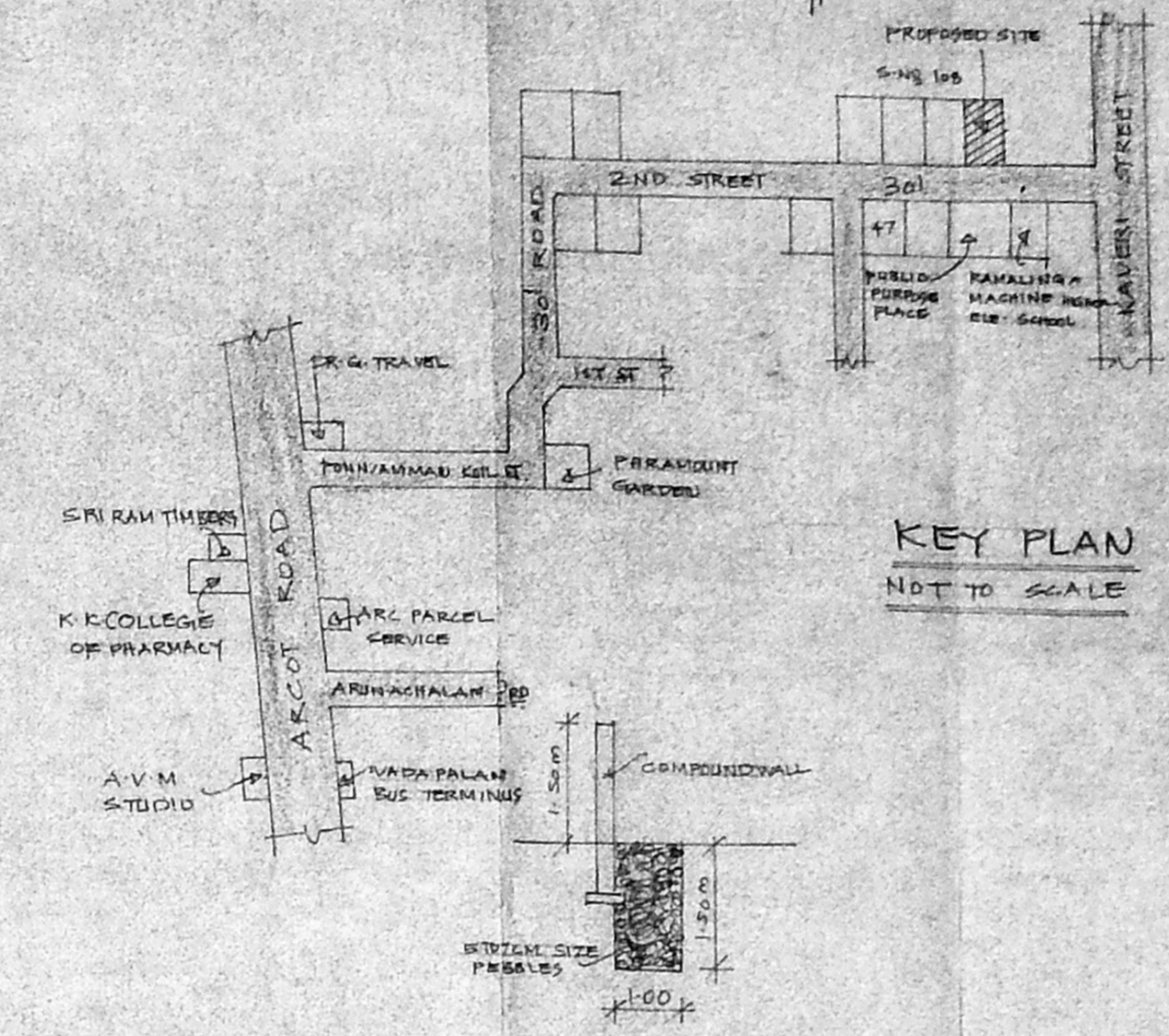

KEY PLAN
NOT TO SCALE

ADINERIES. 02/19/66/85

D	DOOR	3'-0" x 6'-0"	91 x 177
DI	DOOR	2'-6" x 6'-0"	76 x 177
W	WINDOW	4'-0" x 4'-0"	122 x 122
W1	WINDOW	4'-0" x 4'-0"	122 x 122
W2	WINDOW	3'-0" x 3'-0"	91 x 91
V	VENTILATOR	2'-0" x 1'-0"	61 x 45

PROPOSED	
ROAD	
SITE BOUNDARY	
PLOT AREA:	13549 SQFT 320 M ²
GROUND FLOOR:	1924 SQFT 179 M ²
MAZZANINE FLOOR:	683 SQFT 63 M ²
FIRST FLOOR:	2100 SQFT 195 M ²
TOTAL AREA:	4707 SQFT 437 M ²
COVERAGE:	54%
F.S.I.	1.3

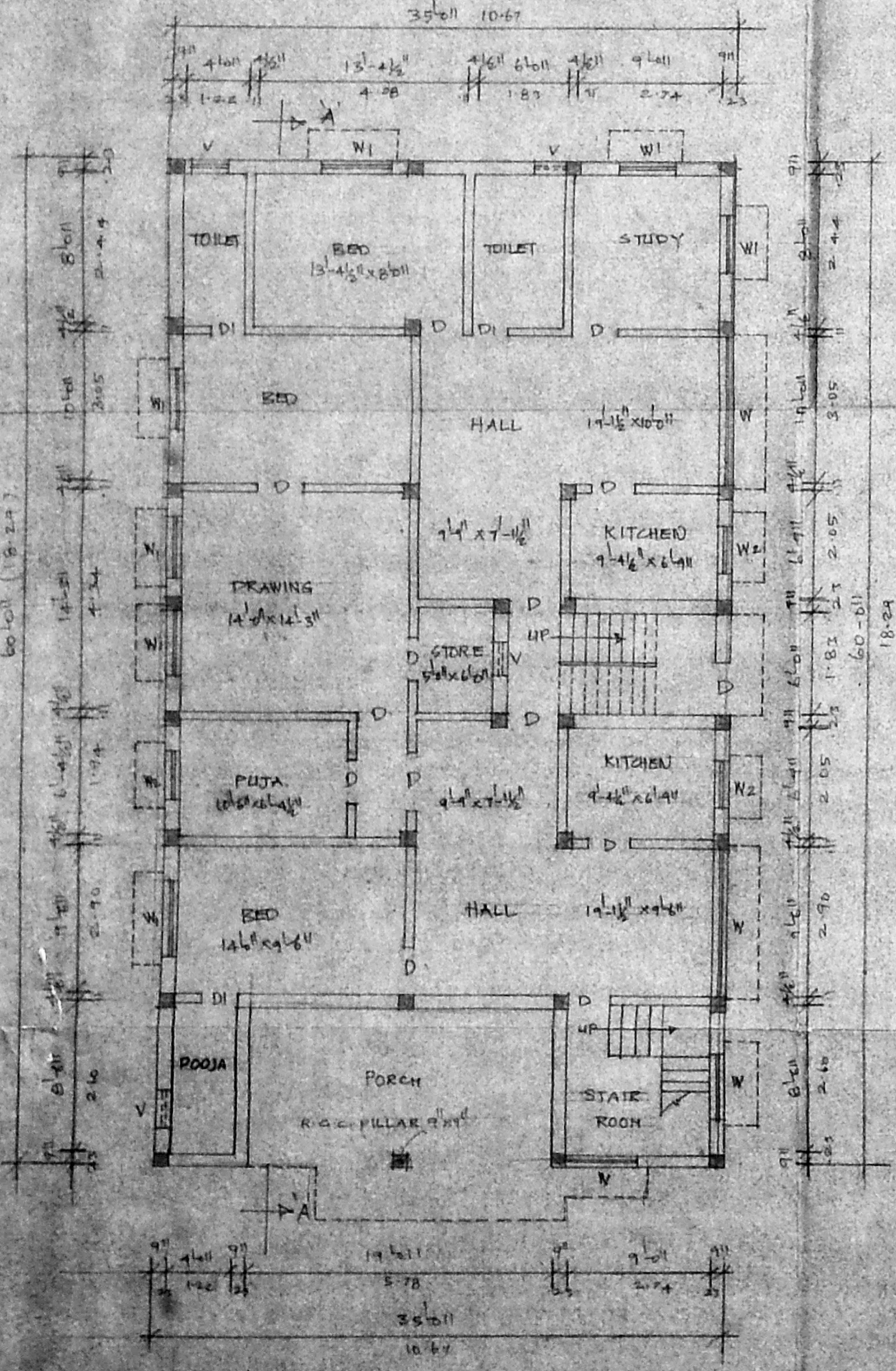

GROUND FLOOR PLAN

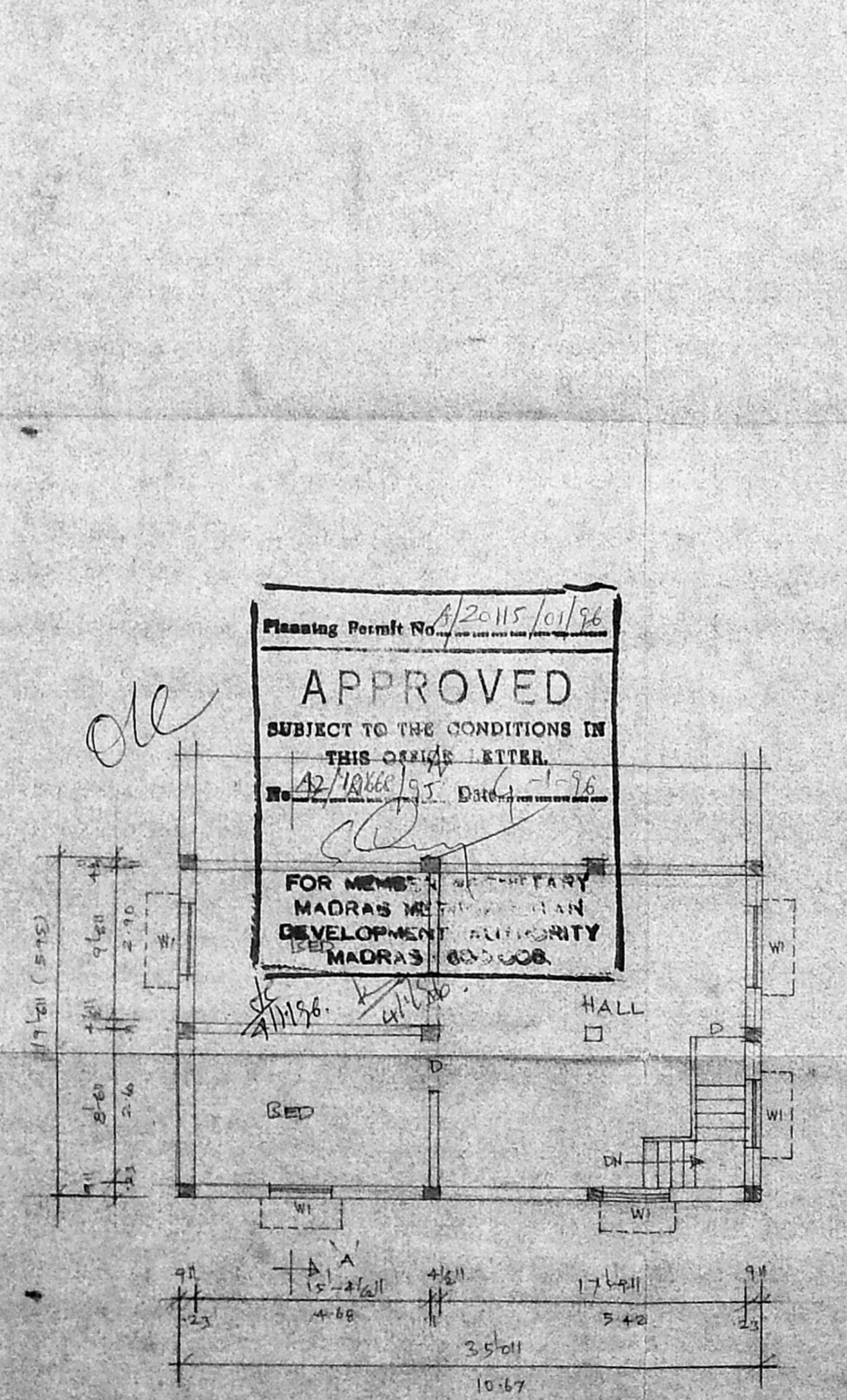

MAZZANINE FLOOR

Planning Permit No. 42/115/01/96
APPROVED
 SUBJECT TO THE CONDITIONS IN THIS OFFICE LETTER.
 No. 42/115/01/96 Date 1/1/96
 FOR MEMBERS OF THE MADRAS METROPOLITAN DEVELOPMENT AUTHORITY
 MADRAS 600 008

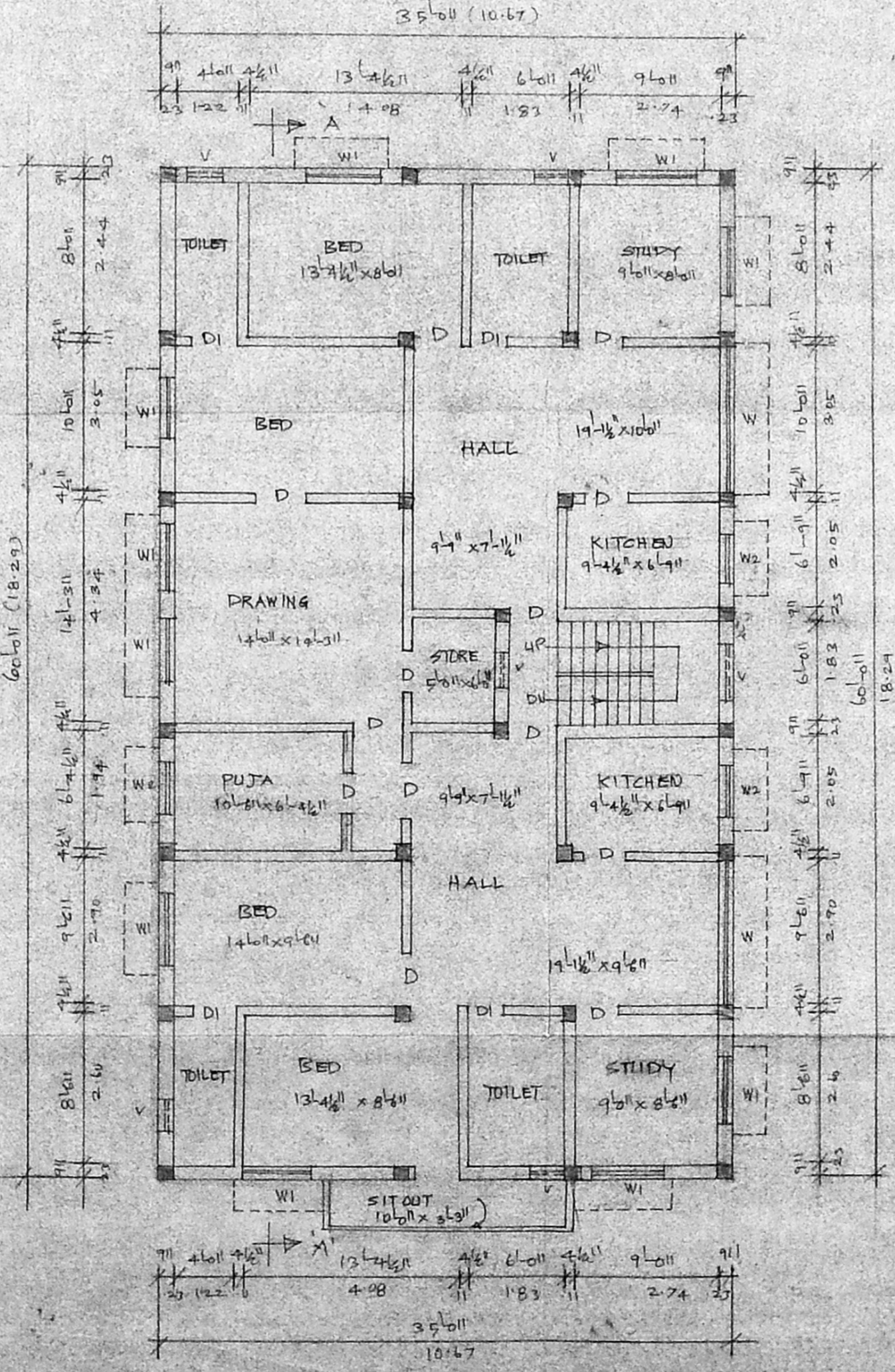

FIRST FLOOR PLAN

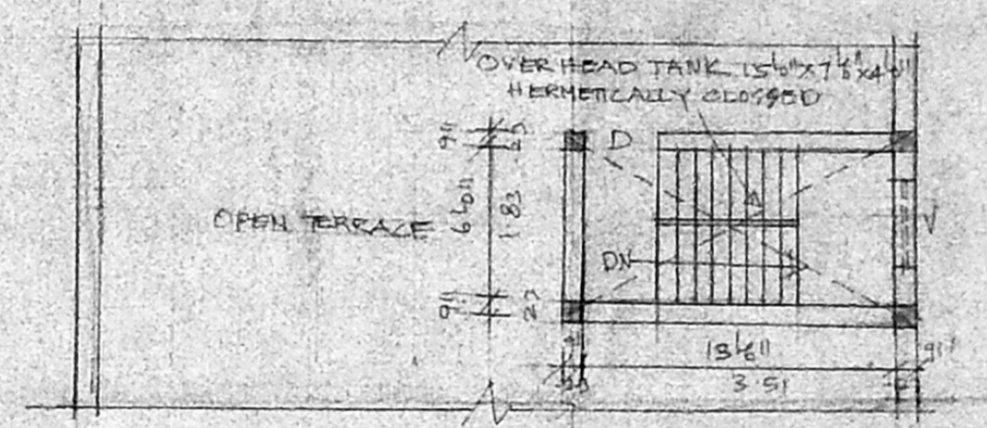

TERRACE FLOOR PLAN

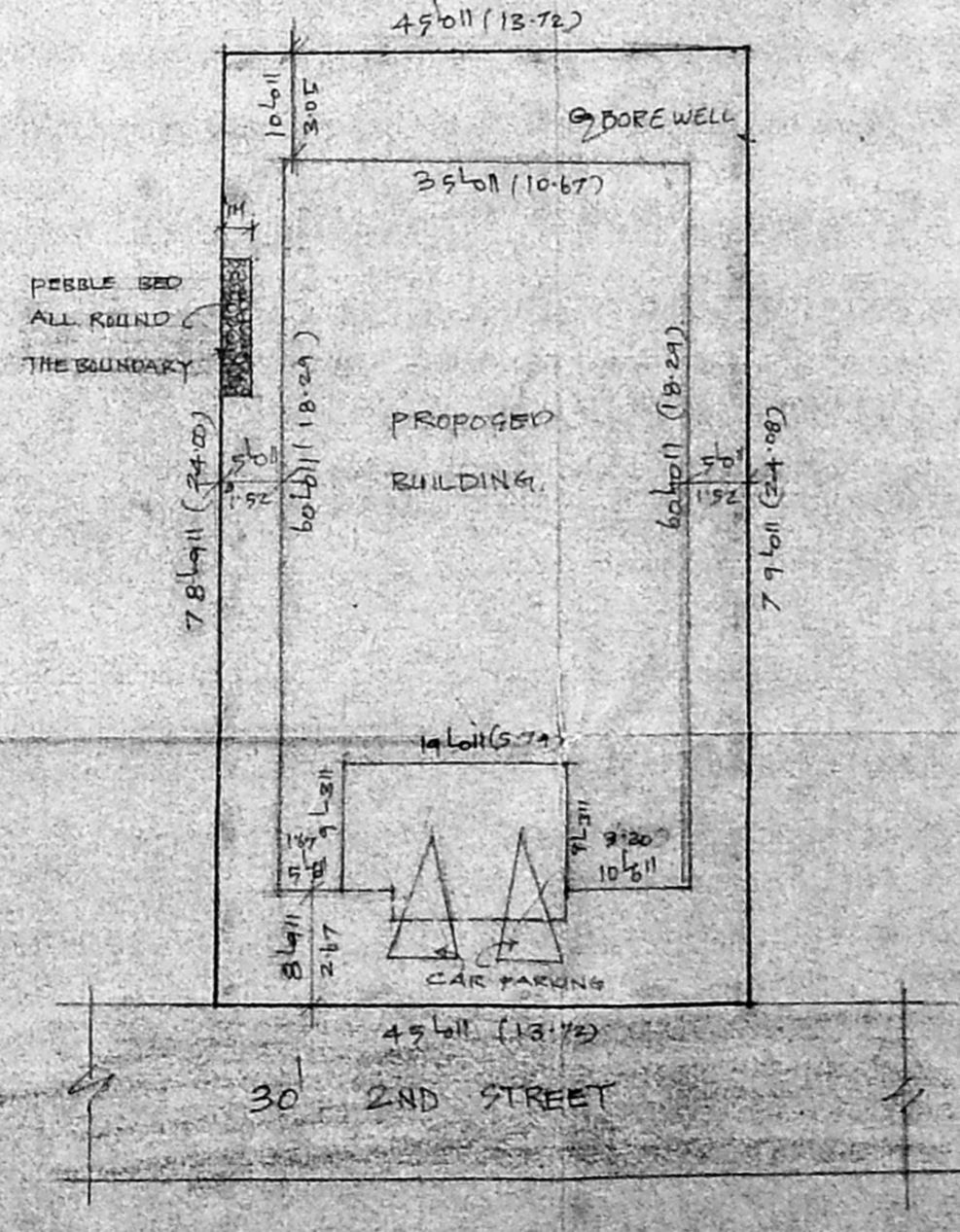

SITE PLAN
SCALE: 1" = 8'-0" (1:100)

PLAN SHOWING THE PROPOSED CONSTRUCTION OF THE RESIDENTIAL BUILDING IN S. NO. 130/1, PLOT NO. 20, 2ND STREET, OF VELAYUTHAM COLONY, AT SALIGRAMAM VILLAGE, CORPORATION DIVISION NO. 129, MADRAS-93.
 SCALE: 1" = 8'-0" (1:100)

OWNER

Dr. K. VENUGOPAL, Rtd. A.M.I.E.
 CORPORATION OF MADRAS
 Civil & Sanitary Engineering Consultant
 Licensed Surveyor, Class-1 No. 328
 Licensed Plumber, Class-1 Metro Water
 Sewerage No. Water supply No.
 8, Nethalambam Street, Nungambalam (Lido Area)
 Madras of Corporation Girls High School, Secular Building
 MADRAS - 600 024
 LICENSED SURVEYOR